

**STUDENT SATISFACTION SURVEY
2023-2024
FORM**

3/6/25, 10:39 AM

STUDENT SATISFACTION SURVEY FORM

STUDENT SATISFACTION SURVEY FORM

** Indicates required question*

1. NAME *

2. ROLL *

3. Session *

4. STREAM *

⌵ Dropdown

Mark only one oval.

- ☐ B.A.
☐ B.Sc
☐ B.Com

5. SEMESTER *

Mark only one oval.

- ☐ SEM1
☐ SEM2
☐ SEM3
☐ SEM4
☐ SEM5
☐ SEM6

6. SELECT HONOURS OR GENERAL *

⌵ Dropdown

Mark only one oval.

- ☐ HONOURS
☐ GENERAL

Student satisfactory Survey on Teaching Learning Process

Following are the questions for online student satisfaction survey regarding teaching learning process.

7. 1. How much of the syllabus was covered in the class? *

Mark only one oval.

- ☐ 4- 85 to 100%
☐ 3- 70 to 84%
☐ 2- 55 to 69%
☐ 1- 30 to 54%
☐ 0- below 30%

8. 2. How well did the teachers prepare for the classes? *

Mark only one oval.

- ☐ 4 -Thoroughly
☐ 3 - Satisfactorily
☐ 2 - Poorly
☐ 1 - Indifferently
☐ 0 - Won't teach at all

9. 3. How well were the teachers able to communicate? *

Mark only one oval.

- ☐ 4 - Always effective
☐ 3 - Sometimes effective
☐ 2 - Just satisfactorily
☐ 1 - Generally ineffective
☐ 0- Very poor communication

10. 4. The teacher's approach to teaching can best be described as *

Mark only one oval.

- ☐ 4- Excellent
☐ 3 - Very good
☐ 2 - Good
☐ 1 - Fair
☐ 0- Poor

11. 5. Fairness of the internal evaluation process by the teachers. *

Mark only one oval.

- ☐ 4 – Always fair
☐ 3 – Usually fair
☐ 2 – Sometimes unfair
☐ 1 – Usually unfair
☐ 0 – Unfair

12. 6. Was your performance in assignments discussed with you? *

Mark only one oval.

- ☐ 4 – Every time
☐ 3 – Usually
☐ 2 – Occasionally/Sometimes
☐ 1 – Rarely
☐ 0 – Never

13. 7. The institute takes active interest in promoting internship, student exchange, field visit opportunities for students. *

Mark only one oval.

- ☐ 4 – Regularly
☐ 3 – Often
☐ 2 – Sometimes
☐ 1 – Rarely
☐ 0 – Never

14. 8. The teaching and mentoring process in your institution facilitates you in cognitive, social and emotional growth. *

Mark only one oval.

- ☐ 4 – Significantly
☐ 3 – Very well
☐ 2 – Moderately
☐ 1 – Marginally
☐ 0 – Not at all

15. 9. The institution provides multiple opportunities to learn and grow. *

Mark only one oval.

- ☐ 4 – Strongly agree
☐ 3 – Agree
☐ 2 – Neutral
☐ 1 – Disagree
☐ 0 – Strongly disagree

16. 10. Teachers inform you about your expected competencies, course outcomes and programme outcomes. *

Mark only one oval.

- ☐ 4 – Every time
☐ 3 – Usually
☐ 2 – Occasionally/Sometimes
☐ 1 – Rarely
☐ 0 – Never

17. 11. Your mentor does a necessary follow-up with an assigned task to you. *

Mark only one oval.

- ☐ 4 – Every time
☐ 3 – Usually
☐ 2 – Occasionally/Sometimes
☐ 1 – Rarely
☐ 0 – I don't have a mentor

18. 12. The teachers illustrate the concepts through examples and applications. *

Mark only one oval.

- ☐ 4 – Every time
☐ 3 – Usually
☐ 2 – Occasionally/Sometimes
☐ 1 – Rarely
☐ 0 – Never

19. 13. The teachers identify your strengths and encourage you with providing right level of challenges. *

Mark only one oval.

- ☐ 4 - Fully
☐ 3 - Reasonably
☐ 2 - Partially
☐ 1 - Slightly
☐ 0 - Unable to

20. 14. Teachers are able to identify your weaknesses and help you to overcome them. *

Mark only one oval.

- ☐ 4 - Every time
☐ 3 - Usually
☐ 2 - Occasionally/Sometimes
☐ 1 - Rarely
☐ 0 - Never

21. 15. The institution makes efforts to engage students in the monitoring, review and continuous quality improvement of the Teaching Learning Process. *

Mark only one oval.

- ☐ 4 - Strongly agree
☐ 3 - Agree
☐ 2 - Neutral
☐ 1 - Disagree
☐ 0 - Strongly disagree

22. 16. The institute/ teachers use student centric methods, such as experiential learning, participative learning and problem solving methodologies for enhancing learning experiences. *

Mark only one oval.

- ☐ 4 - To a great extent
☐ 3 - Moderate
☐ 2 - Some what
☐ 1 - Very little
☐ 0 - Not at all

23. 17. Teachers encourage you to participate in extracurricular activities. *

Mark only one oval.

- ☐ 4 - Strongly agree
☐ 3 - Agree
☐ 2 - Neutral
☐ 1 - Disagree
☐ 0 - Strongly disagree

24. 18. Efforts are made by the institute/ teachers to inculcate soft skills, life skills and employability skills to make you ready for the world of work. *

Mark only one oval.

- ☐ 4 - To a great extent
☐ 3 - Moderate
☐ 2 - Some what
☐ 1 - Very little
☐ 0 - Not at all

25. 19. What percentage of teachers use ICT tools such as LCD projector, Multimedia, etc. while teaching. *

Mark only one oval.

- ☐ 4 - Above 90%
☐ 3 - 70 - 89%
☐ 2 - 50 - 69%
☐ 1 - 30 - 49%
☐ 0 - Below 29%

26. 20. The overall quality of teaching-learning process in your institute is very good. *

Mark only one oval.

- ☐ 4 - Strongly agree
☐ 3 - Agree
☐ 2 - Neutral
☐ 1 - Disagree
☐ 0 - Strongly disagree

3/6/25, 10:39 AM

STUDENT SATISFACTION SURVEY FORM

27. 21. Give three observation / suggestions to improve the overall teaching – learning experience in your * institution.

This content is neither created nor endorsed by Google.

Google Forms

LINK OF THE FORM:

https://docs.google.com/forms/d/e/1FAIpQLSfbdy32ERvL1drgwo5fNY9XDDwE3snBQaqsDGpWvCmJb_ZNAA/viewform

LINK OF DATA & ANALYSIS SHEET: [https://docs.google.com/spreadsheets/d/17u5r9aii8H4j-9aXtpu3-k5dzfdj_Cdr/edit?usp=drive link&oid=113657317452648655061&rtpof=true&sd=true](https://docs.google.com/spreadsheets/d/17u5r9aii8H4j-9aXtpu3-k5dzfdj_Cdr/edit?usp=drive_link&oid=113657317452648655061&rtpof=true&sd=true)

GRAPHICAL PRESENTATION

1. How much of the syllabus was covered in the class?

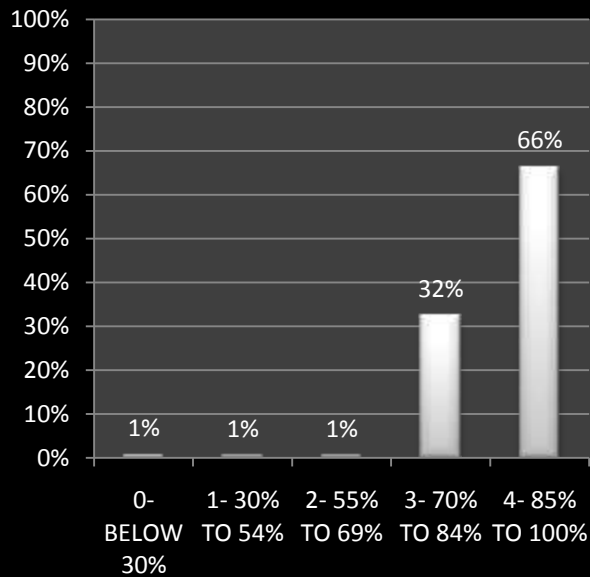

2. How well did the teachers prepare for the classes?

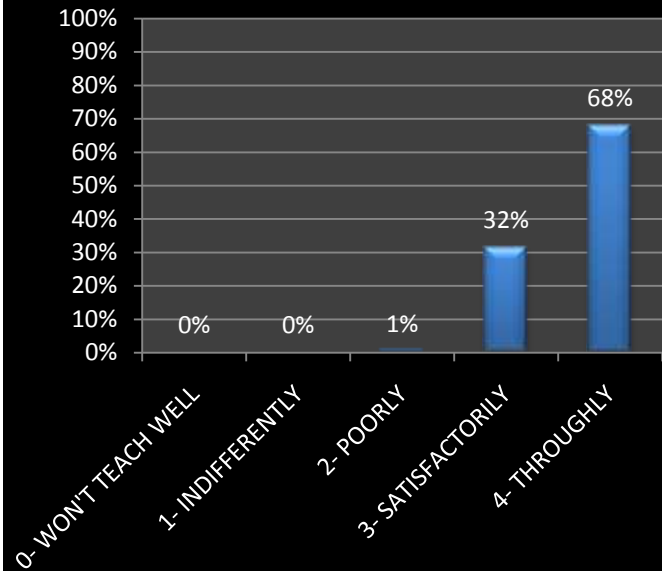

3. How well were the teachers able to communicate?

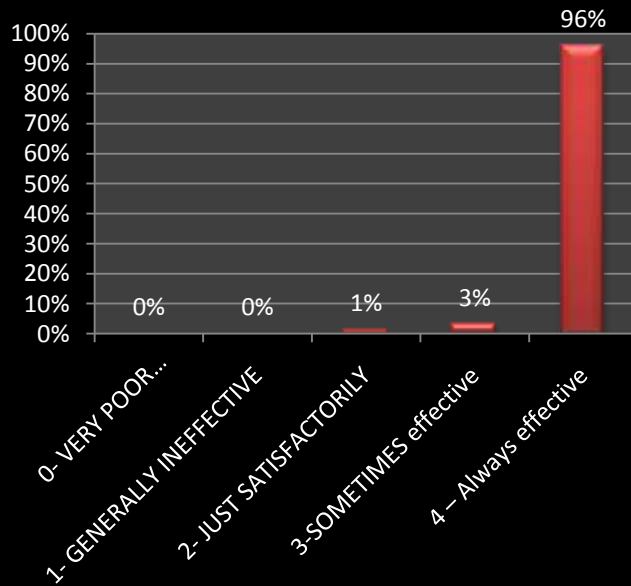

4. The teacher's approach to teaching can best be described as

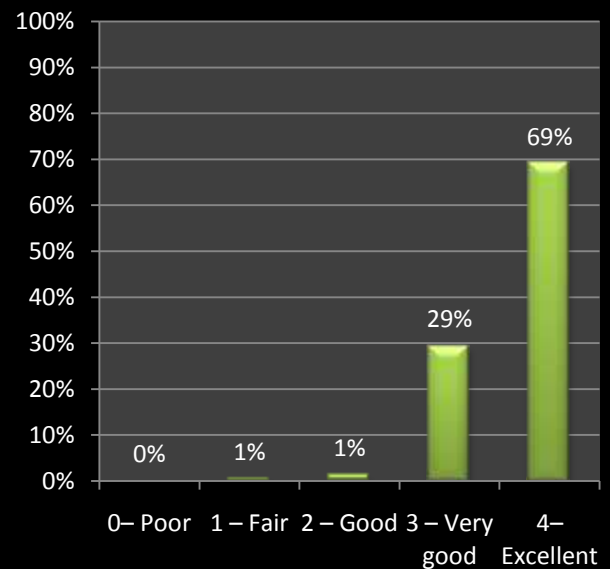

5. Fairness of the internal evaluation process by the teachers.

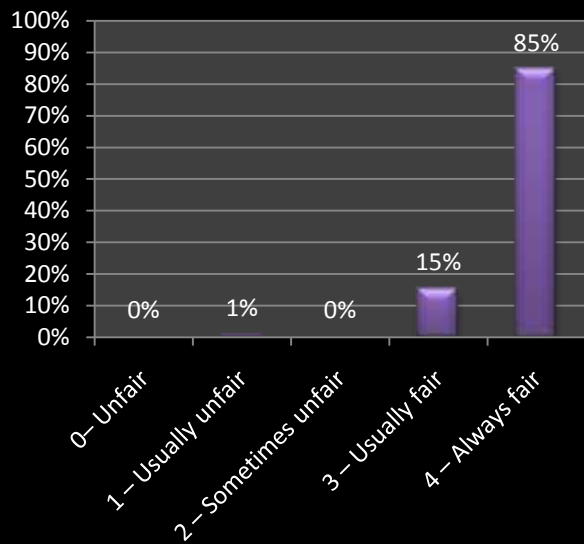

6. Was your performance in assignments discussed with you?

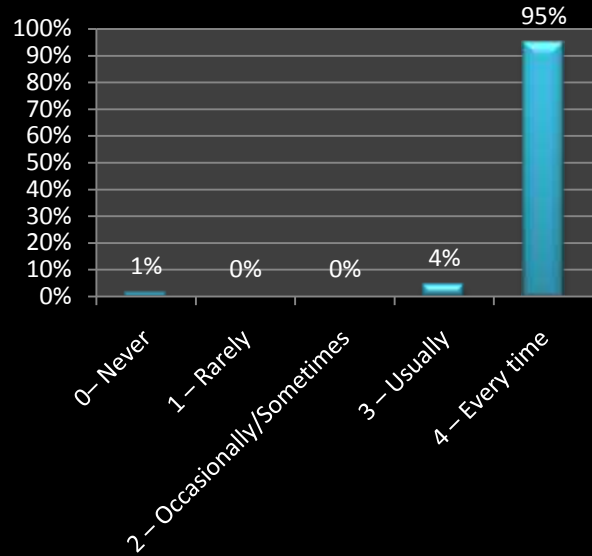

7. The institute takes active interest in promoting internship, student exchange, field visit opportunities for students.

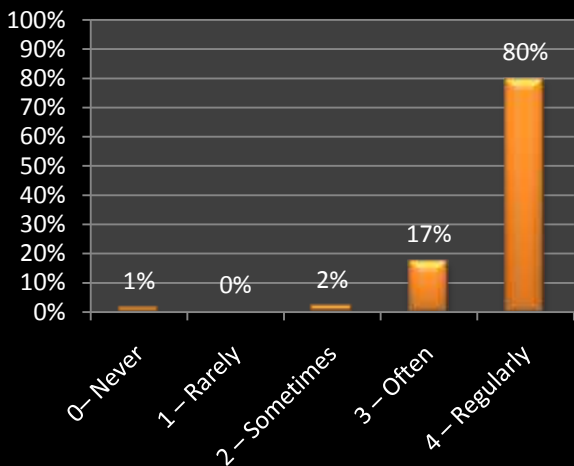

8. The teaching and mentoring process in your institution facilitates you in cognitive, social and emotional growth.

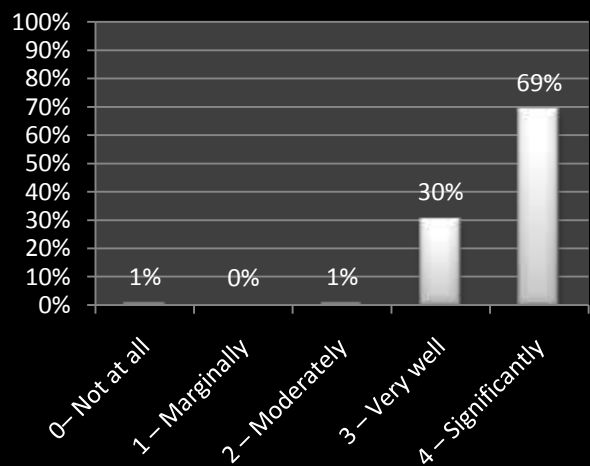

9. The institution provides multiple opportunities to learn and grow.

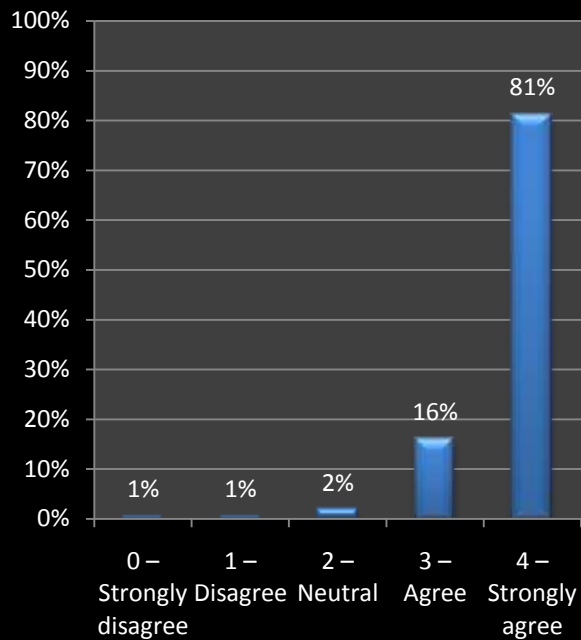

10. Teachers inform you about your expected competencies, course outcomes and programme outcomes.

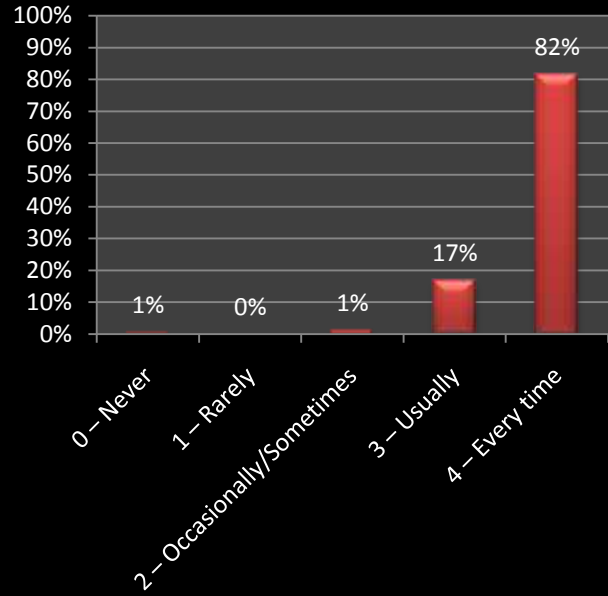

11. Your mentor does a necessary follow-up with an assigned task to you.

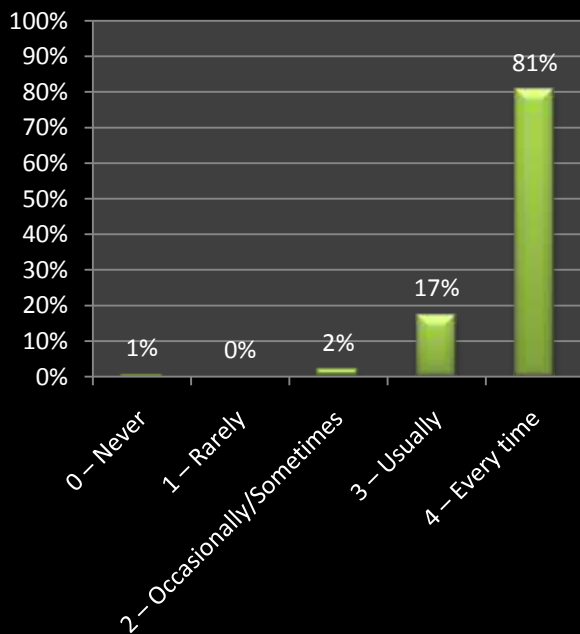

12. The teachers illustrate the concepts through examples and applications.

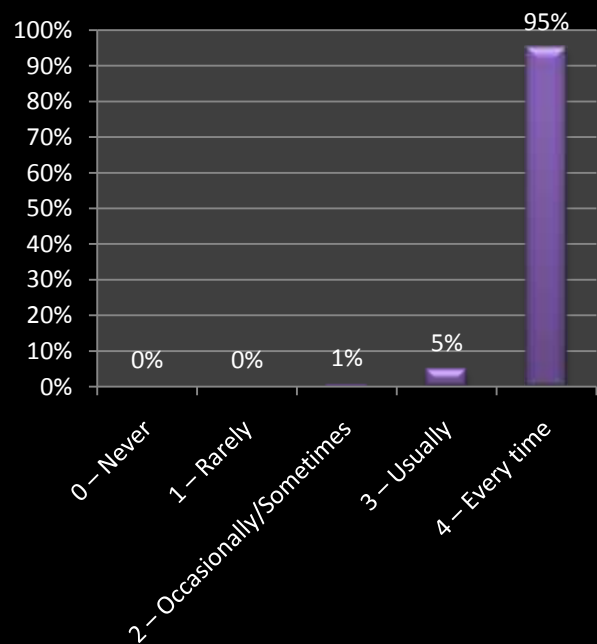

13. The teachers identify your strengths and encourage you with providing right level of challenges.

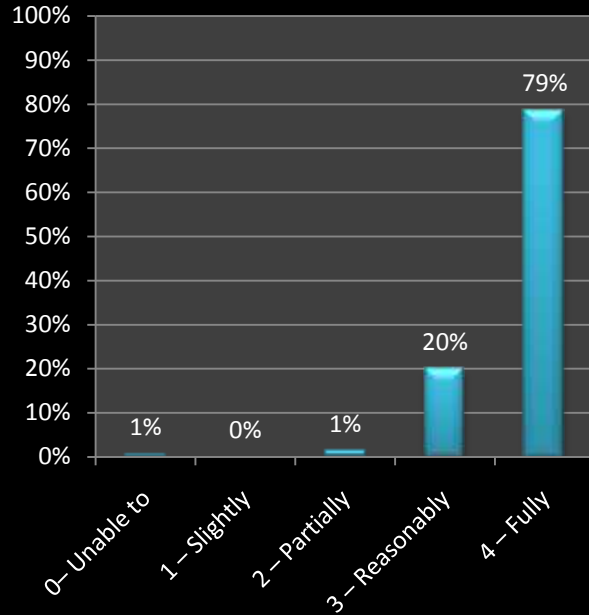

14. Teachers are able to identify your weaknesses and help you to overcome them.

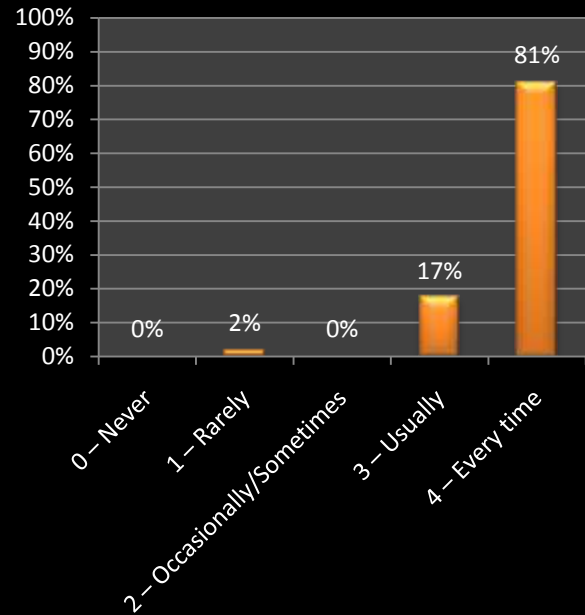

15. The institution makes effort to engage students in the monitoring, review and continuous quality improvement of the teaching learning process.

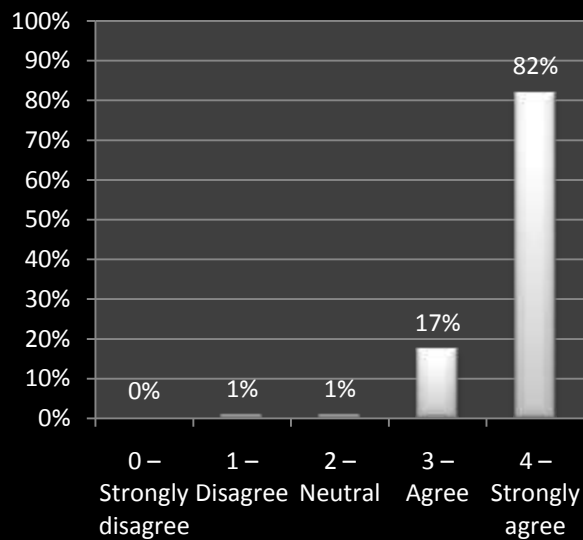

16. The institute/ teachers use student centric methods, such as experiential learning, participative learning and problem solving methodologies for enhancing learning experiences.

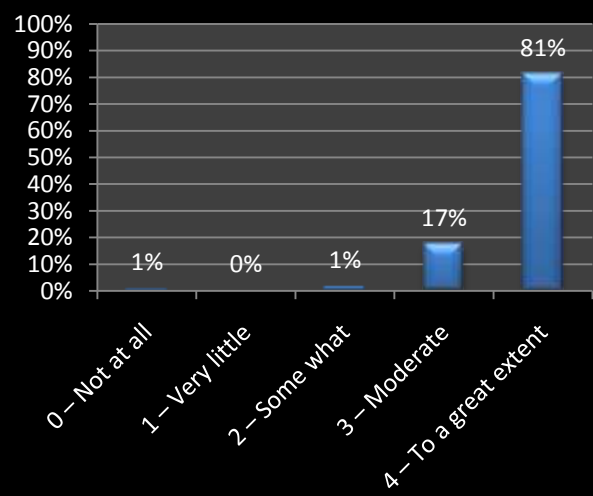

17. Teachers encourage you to participate in extracurricular activities.

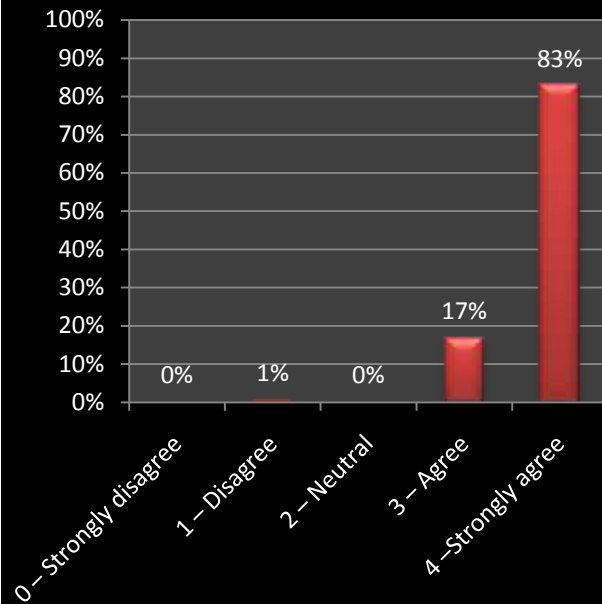

18. Efforts are made by the institute/ teachers to inculcate soft skills, life skills and employability skills to make you ready for the world of work.

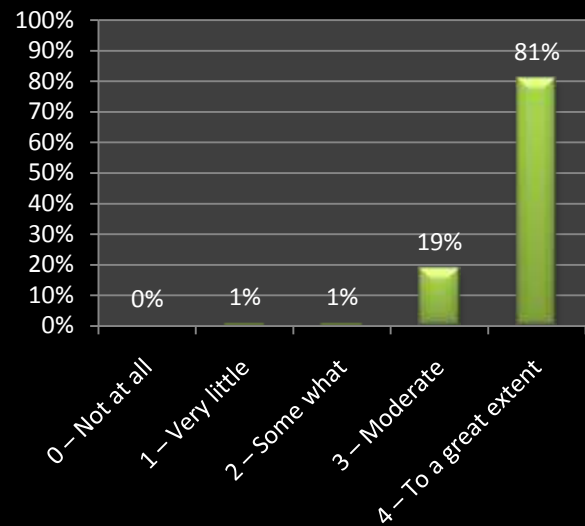

19. What percentage of teachers use ICT tools such as LCD projector, Multimedia, etc. while teaching.

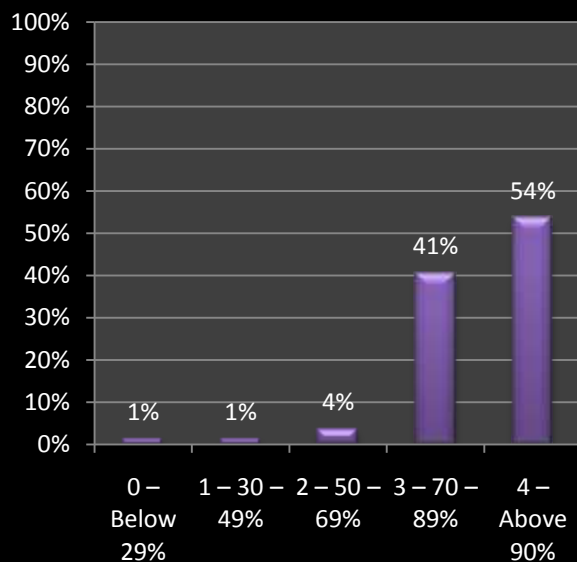

20. The overall quality of teaching-learning process in your institute is very good.

